

PLAT OF SURVEY

A PARCEL OF LAND SITUATED IN THE NORTHWEST QUARTER AND THE SOUTHWEST QUARTER OF SECTION 30, TOWN 7 NORTH, RANGE 2 EAST, SUPERIOR TOWNSHIP, WILLIAMS COUNTY, OHIO. LOCATED WITHIN THE NORTH AND THE EAST OF THE FIRST PRINCIPAL MERIDIAN OF THE ORIGINAL LAND SUBDIVISIONS OF OHIO.

COUNTY ROAD 'I'

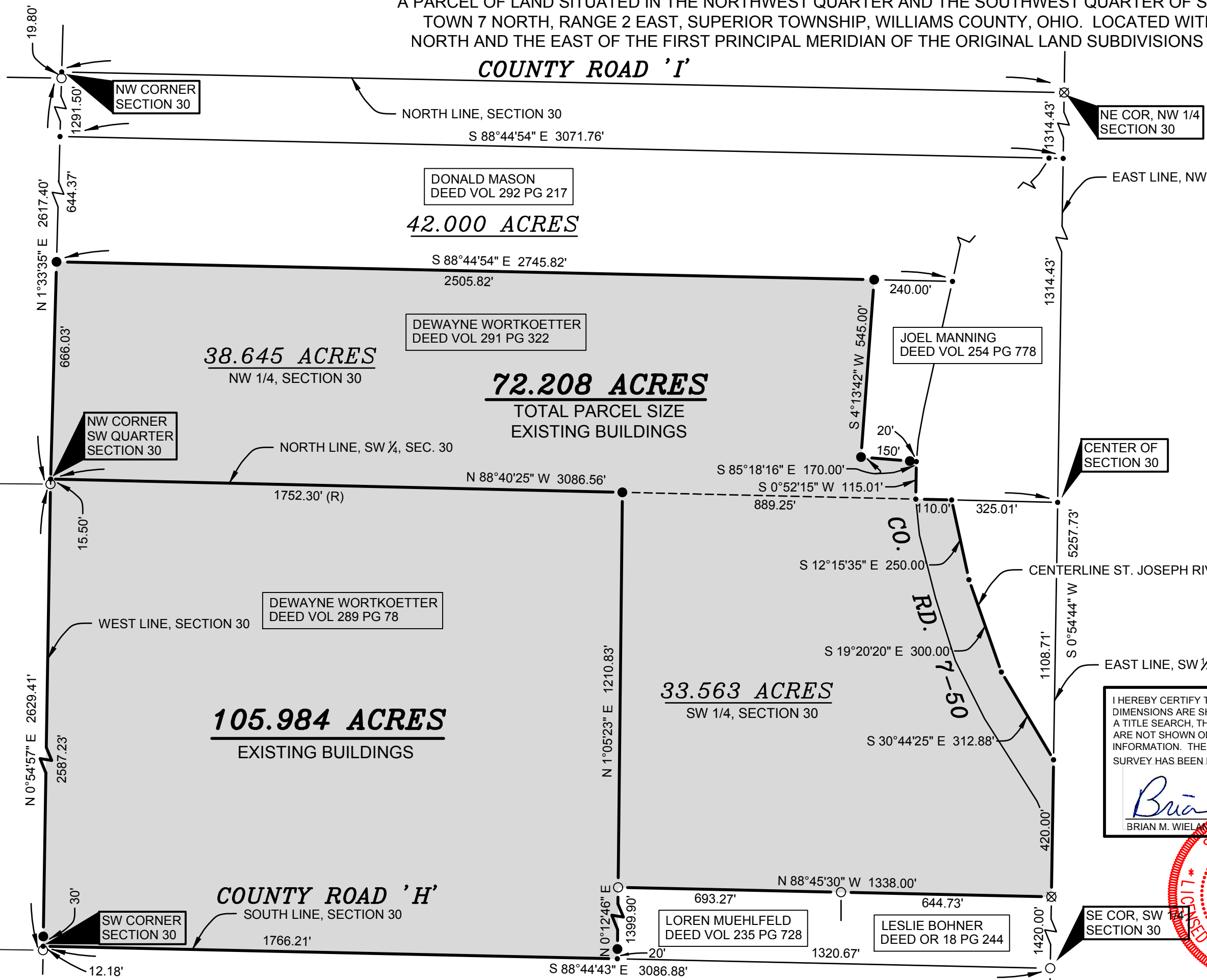

DONALD MASON
DEED VOL 292 PG 217

42.000 ACRES

DEWAYNE WORTKOETTER
DEED VOL 291 PG 322

38.645 ACRES
NW 1/4, SECTION 30

72.208 ACRES
TOTAL PARCEL SIZE
EXISTING BUILDINGS

DEWAYNE WORTKOETTER
DEED VOL 289 PG 78

105.984 ACRES
EXISTING BUILDINGS

33.563 ACRES
SW 1/4, SECTION 30

LOREN MUEHLFELD
DEED VOL 235 PG 728

LESLIE BOHNER
DEED OR 18 PG 244

JOEL MANNING
DEED VOL 254 PG 778

NE COR, NW 1/4
SECTION 30

CENTER OF
SECTION 30

SE COR, SW 1/4
SECTION 30

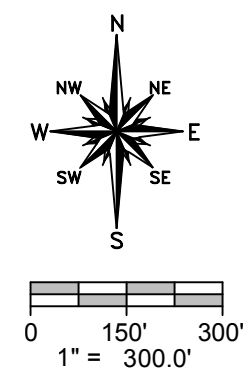

REFERENCE SURVEYS:
VOL. 10R PAGE 142
VOL. 13R PAGE 161
VOL. 18R PAGE 240
VOL. 23R PAGE 299

LEGEND

- FOUND IRON PIN OR PIPE
- PLACED 5/8" REBAR W/ CAP
- × FOUND PK NAIL
- POINT ESTABLISHED
- ⊗ FOUND RAILROAD SPIKE
- ◆ FOUND SQUARE BOLT

I HEREBY CERTIFY THAT I HAVE SURVEYED THE PREMISES SHOWN ON THE PLAT ABOVE. ALL DIMENSIONS ARE SHOWN IN FEET AND DECIMALS THEREOF. SINCE THIS SURVEY DOES NOT INCLUDE A TITLE SEARCH, THERE COULD BE EASEMENTS OR OTHER ENCUMBRANCES UPON THE LAND WHICH ARE NOT SHOWN ON THIS SURVEY PLAT. IF THESE ARE REQUIRED, PLEASE FURNISH THE NECESSARY INFORMATION. THE BEARINGS AND DISTANCES SHOWN ON THE PLAT ABOVE ARE ASSUMED. THIS SURVEY HAS BEEN RECORDED IN VOL. 24R PAGE 052 OF THE WILLIAMS COUNTY SURVEY RECORDS.

Brian M. Wieland
BRIAN M. WIELAND, REGISTERED SURVEYOR NO. 8286

REVISED: 8-25-16
REVISED: 8-20-09



DATE: 2-19-09 JOB: 08-046

WIELAND SURVEYING & ENGINEERING, LLC
14067 COUNTY ROAD 20
WEST UNITY, OH 43570
419-924-2100 VOICE
419-924-5390 FAX